



IVY COTTAGE

Dummer, Hampshire RG25 2AG



IVY COTTAGE

Dummer, Hampshire RG25 2AG

Basingstoke 7.3 miles | Winchester 14 miles
Andover 18 miles | London Waterloo from Basingstoke –
1 hour | Mileages and times approximate

A two bedroom semi-detached Grade II listed cottage with parking and a private rear garden in the middle of Dummer Village with excellent links to Basingstoke and the M3.

Guide Price: £375,000

IVY COTTAGE

Ivy Cottage is a charming, Grade II listed period property set within the heart of Dummer, a popular village with easy access to Basingstoke and surrounded by open countryside.

The cottage is well presented and has a great deal of charm. The accommodation comprises the front sitting room with doorway through to the dining room with open fireplace. The kitchen links through to the dining room and hallway, with doors into the garden at the rear and side terrace. On the first floor there are two bedrooms and a bathroom.

Outside, there is a parking area to the left of the house, with a gate leading into the side terrace area which can also be accessed from the kitchen. There are two outdoor stores as well. To the rear and accessed from the kitchen is the garden which is laid to lawn.

SITUATION

Ivy Cottage sits within the popular village of Dummer, surrounded by open countryside. The village has a good range of amenities, including a public house, church, village hall and a golf club. Nearby Basingstoke has an excellent range of shops, leisure facilities, restaurants and a mainline railway station to London Waterloo. Although the property enjoys a very private rural setting, it is also highly convenient with easy access to the M3 and A303.



GENERAL REMARKS AND STIPULATIONS

Method of Sale

The property is offered for sale by private treaty.

Rights of Way

An easement through the garden if maintenance is required to the next door building.

Services

Mains water, electricity and private drainage. Oil Fired Central heating.

Tenure

Freehold with vacant possession.

Local Authority

Basingstoke and Deane Borough Council

Postcode

RG25 2AG

Directions

From the M3, exit at junction 7 and head towards Dummer. Pass the Queen Inn pub and as the road bends to the right, Ivy Cottage can be found in front of you. The parking is to the left of the cottage.



///toys.downcast.wolf

Viewings

By appointment with BCM LLP only.

Selling Agent

Tom Woods, BCM LLP

The Old Dairy, Sutton Scotney, Winchester SO21 3NZ

t: 01962 763905

e: twoods@bcm.co.uk

NB These particulars are as at November 2023

Score	Energy rating	Current	Potential
92+	A		
81-91	B		85 B
69-80	C		
55-68	D		
39-54	E	53 E	
21-38	F		
1-20	G		

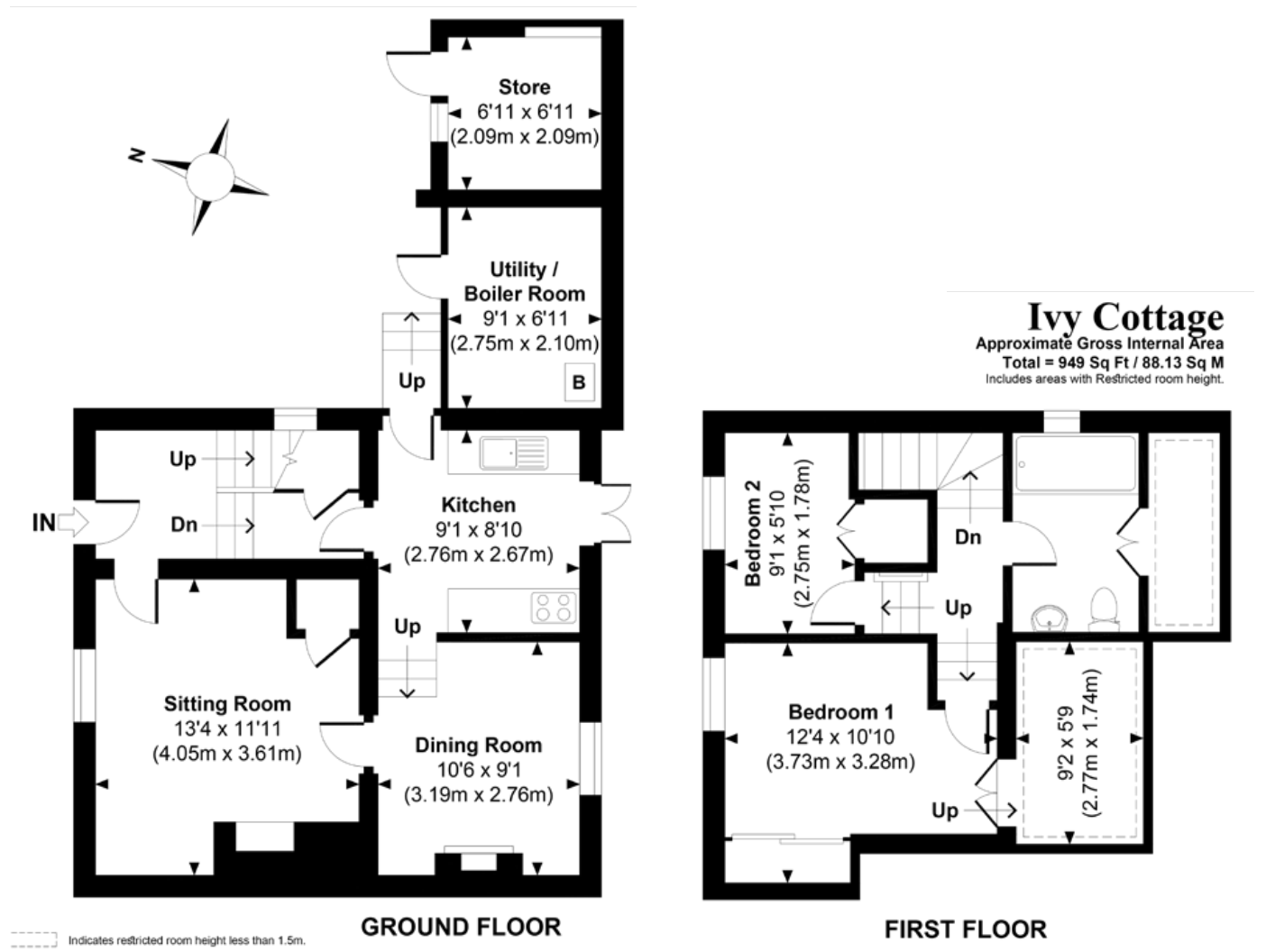

IMPORTANT NOTICE

BCM LLP and BCM (IOW) LLP, for themselves and the Vendors or lessors of this property whose agents they are, give notice that:

- These particulars have been prepared in good faith to give a fair overall view of the property, do not form any part of an offer or contract, and must not be relied upon as statements or representations of fact.
- Purchasers must rely on their own enquiries by inspections or otherwise on all matters including planning or other consents.
- The information in these particulars is given without responsibility on the part of BCM or their clients. Neither BCM nor their employees have any authority to make or give any representations or warranties whatever in relation to this property.
- Any areas, measurements or distances referred to are given as a guide only and are not precise. Photographs are not necessarily comprehensive nor current; no assumption should be made that any contents shown are included in the sale nor with regards to parts of the property which have not been photographed.
- Nothing in these particulars should be deemed to be a statement that the property is in good structural condition or that any services or equipment are in good working order – nor have BCM tested them.



WINCHESTER

BCM, The Old Dairy, Winchester Hill,
Sutton Scotney, Winchester, Hampshire SO21 3NZ

T 01962 763 900
E info@bcm.co.uk

ISLE OF WIGHT

BCM, Red Barn, Cheeks Farm,
Merstone Lane, Merstone, Isle of Wight PO30 3DE

T 01983 828 805
E iow@bcm.co.uk

OXFORD

BCM, Sunrise Hill Yard,
East Ilsley, Newbury RG20 7LY

T 01865 817 105
E oxford@bcm.co.uk



rural property specialists